



# Welcome

---

NURSE CARE MANAGER/CARE COORDINATOR MEETING

APRIL 20, 2021

# Agenda

<b>Topic Presenter(s)</b>	<b>Duration</b>
<b>Welcome - Kickoff Developmental Screening Discussion</b> <i>Beth Lange, MD, FAAP, PCMH Kids Co-chair and Susanne Campbell, CTC-RI</i>	<b>15 minutes</b>
<b>Community Clinical Linkages - Family Visiting</b> <i>Sara Remington, Healthy Tomorrows Program Manager and Implementation Manager, Office of Family Visiting</i> <i>Casey Ferrara, Early Intervention and Early Head Start</i> <i>Cris Massey, Healthy Families America</i>	<b>25 minutes</b>
<b>Lead Screening Data &amp; Discussion</b> <i>Susanne Campbell, CTC-RI</i>	<b>10 minutes</b>
<b>Community Clinical Linkages - Family Visiting</b> <i>Michelle Almeida, CDC Lead Program Manager and Program Evaluator, Center for Healthy Homes and Environment, RIDOH</i>	<b>20 minutes</b>
<b>Using KIDSNET for Family Visiting and Lead Screening</b> <i>Janet Limoges, KIDSNET</i>	<b>20 minutes</b>

# Discussion Questions

---

PCMH Kids practices continue to make steady progress with increasing developmental screening rates for children

- How are you using identifying children who need to have developmental screens done?
- What challenges are you experiencing ?
- What actions are you taking that have been successful?



# Rhode Island Department of Health

## Family Visiting Overview



# Family Visiting 101



## Family Visiting Program

- Foundational program is First Connections. First Connections is RI developed, child-find short term linkage and referral program
- MIECHV and PDG federal funds to implement evidence-based programs (HFA, NFP, PAT)
- Voluntary, home-based service provided during pregnancy and through the early years of a child's life
- Services are administered by the Rhode Island Department of Health (RIDOH) with 15 contracted local implementing agencies that have 23 teams with statewide coverage

Evidence-based programs: Nurse-Family Partnership (NFP), Healthy Families America (HFA) and Parents as Teachers (PAT)



## What can family visiting support?

- Accessing basic needs
- Connections to community resources, such as WIC, behavioral health
- Assistance with benefit applications
- Breastfeeding support
- Parenting support
- Social/emotional support
- Screenings, including maternal depression, developmental screenings



# Family Visiting 101

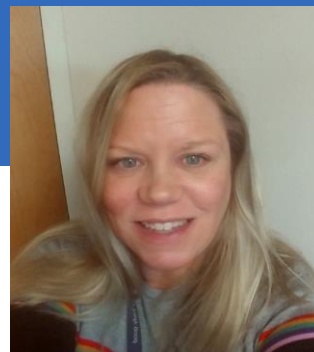

## Referral Process

- No wrong door!
- May call or fax one of the five First Connections agencies or RIDOH
- Not sure where to send, but know a family visiting agency? **That is okay!** The referral will get to where it needs to go.
- Fillable PDF and paper referral forms available ([click here for form](#))



## First Connections



	PRENATAL	BIRTH	3 MONTHS	2 YEARS	3 YEARS	4 YEARS
<b>SUPPORT FOR IMMEDIATE NEEDS</b>	referred and enrolled prenatally and until baby is 3 years of age					
<b>PARENTING PREPARATION</b>		enroll first time moms who are less than 28 weeks pregnant; in program until 2 years of age				
<b>STRENGTHENING PARENT-CHILD RELATIONSHIPS</b>	enroll prenatally up until baby is 3 months of age, in program until 4 years of age					
<b>PROMOTES SCHOOL READINESS</b>	enroll prenatally and up until baby is 2 years of age; in program until 4 years of age					



This project is supported by the Health Resources and Services Administration (HRSA) of the U.S. Department of Health and Human Services (HHS) under D89MC28279 Affordable Care Act- Maternal, Infant and Early Childhood Home Visiting Program \$9,272,115.00. This information or content and conclusions are those of the author and should not be construed as the official position or policy of, nor should any endorsements be inferred by HRSA, HHS or the U.S. Government.



# Family Visiting Well Child Checkup Map<sup>1</sup>

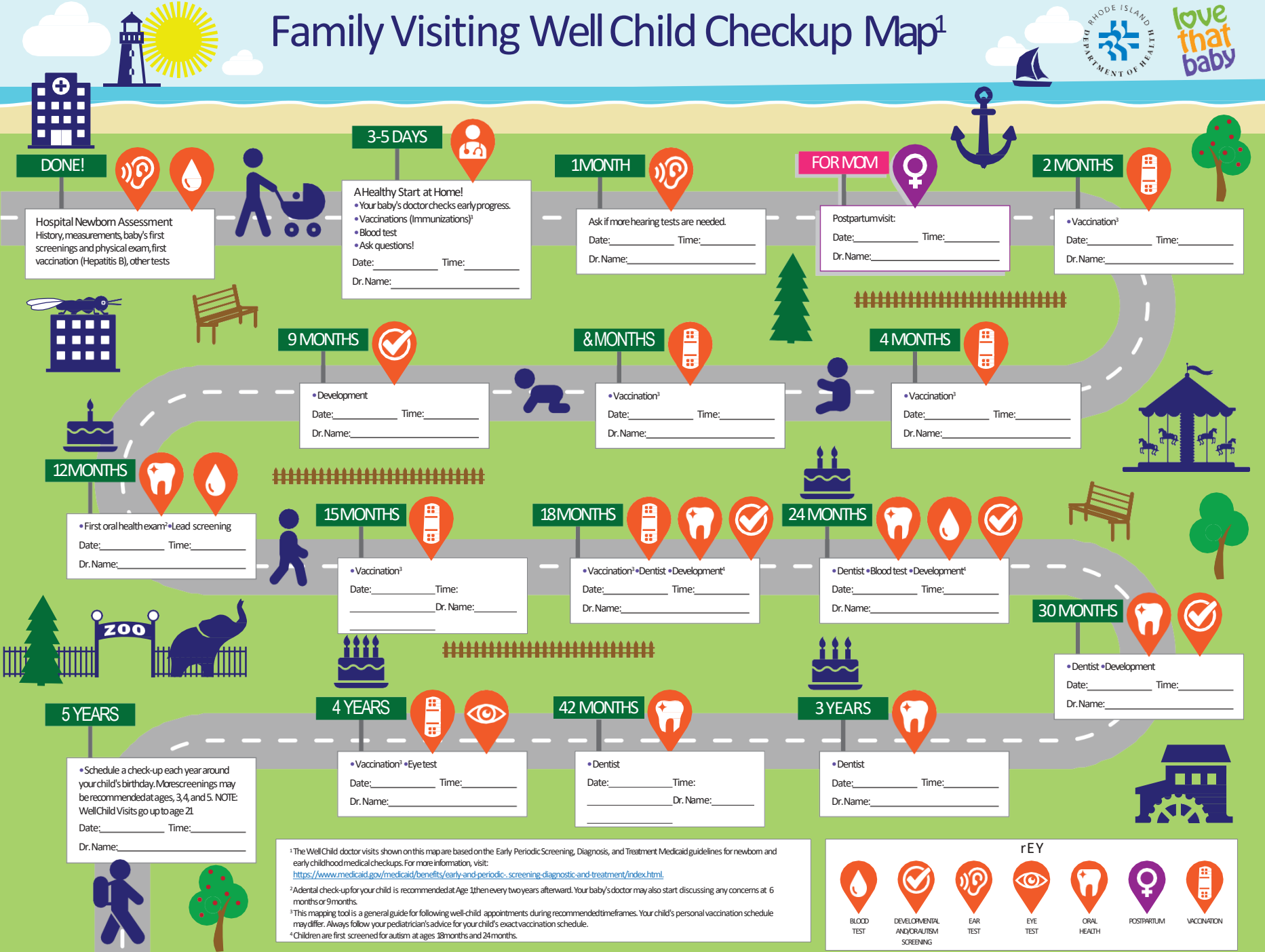

<sup>1</sup> The Well Child doctor visits shown on this map are based on the Early Periodic Screening, Diagnosis, and Treatment Medicaid guidelines for newborn and early childhood medical checkups. For more information, visit: <https://www.medicaid.gov/medicaid/benefits/early-and-periodic-screening-diagnostic-and-treatment/index.html>.

<sup>2</sup> A dental check-up for your child is recommended at Age 1 then every two years afterward. Your baby's doctor may also start discussing any concerns at 6 months or 9 months.

<sup>3</sup> This mapping tool is a general guide for following well-child appointments during recommended timeframes. Your child's personal vaccination schedule may differ. Always follow your pediatrician's advice for your child's exact vaccination schedule.

<sup>4</sup> Children are first screened for autism at ages 18 months and 24 months.

## KEY

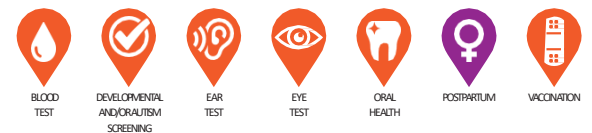

# Community Clinical Linkages Meeting Street Programs



<u>Program</u>	<u>Locations</u>	<u>Description/Purpose</u>	<u>Who It Serves</u>
<b>Women, Infants, and Children (WIC)</b>	Meeting Street, Rhode Island Campus Broad St. ,Providence	Federally funded, income based, nutrition education and breastfeeding support program. Provides referrals for community based services and E-WIC cards for healthy foods.	Pregnant and postpartum women (breastfeeding and non-breastfeeding), infants and children up to 5 years old.
<b>Healthy Families America (HFA)</b>	Meeting Street, Rhode Island Campus	Home based program that provides parental support and access to community resources to pregnant women and families that have experienced trauma or who are at risk for being exposed to multiple stressors. Will continue to work with the bio family if child is placed in foster care.	Pregnant women and families with babies 3 months or younger. Will stay with families until the child is 4 years old.
<b>Early Head Start (EHS)</b>	Meeting Street, Rhode Island and Massachusetts Campuses	Income based, home based, school readiness program. Includes developmental screenings, assistance with preventative medical care, and referrals to community based services. Will work with whoever has custody of the child.	Pregnant women and children up to 3 years old. *RI campus serves only Providence Residents
<b>Early Intervention (EI)</b>	Meeting Street, Rhode Island and Massachusetts Campuses	Home based program for families who feel their child has a developmental delay or is at risk for a developmental delay. The EI team goes into the home to assess the child and if the child qualifies for services, the team works with the family to develop a plan to help the child reach their full potential. A coaching model is used so that families can help their own child in their natural environments (such as the home or a day care). Will work with both bio and foster families.	Infants and children up to 3 years old.
<b>Early Learning Center (ELC)</b>	Meeting Street, Rhode Island Campus	An inclusive early learning center, working with children of all abilities. Accredited by the Rhode Island Department of Education, the National Association for the Education of Young Children, and Bright Stars. Currently tuition based.	Children from 6 weeks old to 5 years old.
<b>State Funded Pre-K</b>	Meeting Street, Rhode Island Campus	A part of the ELC. Parents can enter their child into a lottery in the spring to be considered for the state Pre-K program. Approved by the Rhode Island Department of Education.	Children who turn 4 years old by September 1 <sup>st</sup> .

# Community Clinical Linkages Meeting Street / Healthy Families America

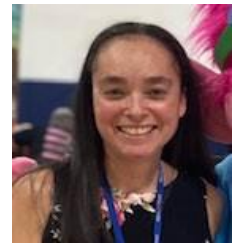

**Success Story (example of family that benefitted from program):** H.P was initially very difficult to engage. The first several months were touch and go as mom would often forget her appointments or the worker would have to chase her around the city to get their appointment done. This slowly began to change as they continued to meet and work through the curriculum, have successful medical appointments and meet goals. When she began the program, mom was overwhelmed with four children, a rocky relationship with dad and lots of stressors. Through her continued work with her HFA visitor, mom is now two years into the program and in a much more stable situation.

**Risk Factors:** Mom had a history of drug use and mental health issues. She suffered from various medical issues throughout the pregnancy. She had multiple stressors including housing issues, a difficult relationship with FOB that included some IPV and three other children.

**Intervention:** The family visitor was very consistent with mom. She would meet her wherever was necessary, often having to reschedule or meet in public places throughout the community. The visitor would constantly remind her of doctor's appointments and follow-up afterwards. The worker really pushed mom to create goals and this created an opportunity for her to meet them. As this became more frequent, mom gained confidence and now she is independently making and keeping appointments and reaching out to her worker to let her know about it.

**How were they referred?** Mom was referred by Meeting Street's WIC nutritionist

# Discussion Questions

---

PCMH Kids practices continue to make steady progress with increasing lead screening rates for children

- How are you using identifying children who need to have lead screens done?
- What challenges are you experiencing ?
- What actions are you taking that have been successful?

## Michelle Almeida

CDC Lead Program Manager and  
Program Evaluator  
Center for Healthy Homes and  
Environment  
Division of Environmental Health  
Rhode Island Department of Health

# Childhood Lead Exposure

*Amid growing evidence that even low levels of lead exposure can cause long-term damage to children's development, the American Academy of Pediatrics urges stronger federal action to eliminate exposure.*



### Common sources of lead in the home:

- Dust
- Soil
- Water in lead pipes
- Toys
- Nutritional supplements
- Dishware
- Fishing sinkers
- Bullets
- Residue from parent occupations
- Paint/hobby materials

**37 million**

Estimated number of housing units in United States that contain lead-based paint

U.S. housing built from 1940-1959: **39 percent**



U.S. housing built from 1960-1977: **11 percent**

U.S. housing built from 1978-1998: **3 percent**

**None**

Level of lead exposure considered safe for children

**\$50 billion**

Annual cost of childhood lead exposure in the United States

**\$17 to \$221**

Money saved for every \$1 invested to reduce lead hazards in U.S. housing

**535,000**

Estimated number of U.S. preschool children with blood lead levels high enough to call for medical management (more than 5 ug/dl)

**23 million**

Estimated total loss of IQ points among U.S. children today from lead toxicity

**1 in 5**

Attention Deficit Hyperactivity Disorder cases attributed to lead exposure

American Academy of Pediatrics

DEDICATED TO THE HEALTH OF ALL CHILDREN™





# Using KIDSNET for Family Visiting and Lead Screening

---

JANET LIMOGES, KIDSNET



Public Web Site: [www.health.ri.gov/programs/kidsnet/](http://www.health.ri.gov/programs/kidsnet/)



**State-supplied influenza vaccine now available for order through OSMOSSIS.**

Through this site Authorized KIDSNET Users gain access to KIDSNET State Supplied Vaccine (SSV) Enrollment and/or KIDSNET Child Data. If you need information on access to KIDSNET call 222-4220.

**In proceeding beyond this point, the user:**

...agree that they are utilizing a personal User ID and Password that has been issued to them by the Department of Health or an authorized KIDSNET Administrator in your office.  
...agree not to share their User ID and Password with others.

**Users with access to KIDSNET Child data:**

...acknowledge that medical decisions rest with the health care provider based on the child's current health status and past medical history.  
...agree to look up information only on his/her current patients/clients.  
...acknowledge the possibility that this information may be incomplete or incorrect and that the Department of Health is not responsible for any decisions made utilizing the data.

...agree to comply with the Confidentiality of Health Care Information Act (RI General Law 5-37, 3-4), the Health Insurance Portability and Accountability Act (HIPAA), other state and federal laws pertaining to confidentiality, and the KIDSNET User Agreement.

...agrees to adhere to the Confidentiality of Health Care Information Act and have signed or are covered by a signed User Agreement with KIDSNET.

- KIDSNET is not a covered entity under HIPAA and may disclose information to authorized users in accordance with state and federal law.
- Misuse of information from this web site is subject to penalty.
- Use of the KIDSNET web site is audited.

**By logging on the user agrees to the terms stated on this page**

User ID :

Password :

**Log On**

[Forgot your User ID or Password?](#)

Today: **11/06/2014**





# Welcome to KIDSNET



## Search

[Recently Viewed](#)

[User Profile](#)

[Practice Reports](#)

[Forms & Resources](#)

[KIDSNET Help](#)

[Logoff](#)

[Immunization Data Entry](#)

## Child Search

**Instructions:** When searching, enough information must be entered in one or more fields to uniquely identify a child. You may enter partial information followed by the \* sign to increase your chances of a successful search. Following a thorough unsuccessful search, you may add the child to KIDSNET provided the child was either born before 1/1/1997 or was not born in Rhode Island. If you cannot locate a child who was born in RI after 1/1/1997 or who is in foster care, please call the Help Desk at 1-800-942-7434 for assistance.

Search and go to:

Demographics



### Search by Demographics

First Name:

Last Name:

Date of Birth:

(mm/dd/yyyy)

### Mother's Information:

Last Name:

Date of Birth:

### Search by ID

KIDSNET ID:

Search

Clear





[Search](#)

[Patient List](#)

**Demographics**

[Newborn Summary](#)

[Child Summary](#)

[Personal School Form](#)

[Lead Poisoning](#)

**Early  
Intervention**

[Immunization](#)

[WIC](#)

[Hearing Assessment](#)

[Newborn  
Developmental Risk  
Assessment](#)

[Home Visit](#)

[Newborn Screening](#)

[Birth Defects  
Reporting](#)

[Initiative for a  
Healthy Weight](#)

[Breathe Easy Referral](#)

**Child Outreach**

[Newborn Diagnostic  
Summary](#)

## Demographics

[printer-friendly version](#)

### Search

Enter KIDSNET ID:

[LookUp](#)

### Demographic Information - 06/10/2015

Child Id: **6124286** Medical Record: Date Updated: **05/26/2015**  
Patient: **SNEEZY D ARAGOM** Age: **6y 3m**  
Alias: **SNEEZY AL-1 D ARAGOM AL-1**  
Race: **WHITE** Hispanic: **UNKNOWN**  
DOB: (hh:mm) **02/22/2009 -12:00 AM** Gender: **FEMALE**  
Mother's Maiden Name: **ARAGOM**  
Hospital: **PAWTUCKET MEMORIAL** Status: **ACTIVE**  
State of Birth: **RI**  
Last Known Insurance: **RITE CARE-NEIGHBORHOOD HEALTH\***  
**Insurance status may not be current. Verify eligibility directly with the health plan.**

### Provider History

Current PCP: **TEST PEDIATRIC PRACTICE** Imm Labels: **N**  
Others: **CAPITOL HILL HEALTH CENTER-PCHC**  
**FAMILY CARE CENTER AT MEMORIAL HOSPITAL**  
**VACCINATE BEFORE YOU GRADUATE**  
**H1N1 PROVIDER**  
**MEMORIAL HOSPITAL NEWBORN NURSERY**  
Lead Screening: **TRYFOROS,MARGARET**  
Identified at Birth: **FAMILY CARE CENTER OF, MEMORIAL**

### Parent/Guardian Information

FATHER: (1 of 3) [Next](#)

Parent/Guardian:	<b>PARENT R ARAGOM</b>	DOB:	<b>07/19/1979</b>
Relationship:	<b>FATHER</b>	Language:	<b>ENGLISH</b>
Home Phone:	<b>(401) 222-2222</b>	Status:	<b>G</b>
Alternate Phone:	<b>(401) 222-2222</b>	Status:	<b>G</b>
Parent/Guardian Address:	Mailing Address:		
<b>123 SPENCER ST</b>	<b>123 SPENCER ST</b>		
<b>PAWTUCKET , RI 02861</b>	<b>PAWTUCKET , RI 02861</b>		
Status: <b>G</b>	Status: <b>G</b>		

[Patient List](#)[Demographics](#)[Newborn Summary](#)[Child Summary](#)[Personal School Form](#)**[Child Information](#) -05/03/2010**Name: **TOM W SMITH**KIDSNET ID: **66296**Date Of Birth: **01/14/2000**Age: **10y 3m**Gender: **MALE**KIDSNET Status: **ACTIVE**PCP: **DOH TEST PRACTICE**Parent/Guardian: **KAREN SMITH**Date of birth: **11/11/1974****Blood Lead Screening Information****Lead Poisoning****Early  
Intervention**[Immunization](#)[WIC](#)[Hearing Assessment](#)[Newborn](#)[Developmental Risk  
Assessment](#)[Home Visit](#)**Newborn  
Bloodspot****Vision**

Test Date	Physician Name	Sample Type	EP	PbB	Date Updated
11/11/2004	WAGNER ,CARRIE L	V	022	010	12/06/2004
07/29/2004	WAGNER ,CARRIE L	V	030	013	08/19/2004
04/15/2004	CHAPMAN ,HEATHER A	V	024	015	04/20/2004
12/30/2003	CHAPMAN ,HEATHER A	V	019	013	01/07/2004
09/11/2003	CHAPMAN ,HEATHER A	V	026	015	10/15/2003
05/08/2003	CHAPMAN ,HEATHER A	V	018	019	05/23/2003
02/13/2003	CHAPMAN ,HEATHER A	V	022	017	02/28/2003
01/09/2003	NO ATTENDING	F	ND	021	02/28/2003

**Environmental Lead Inspection Information**

Inspection Date:	<b>06/29/2004</b>	Close Date:	<b>06/30/2004</b>
Inspection Result:	<b>NO LEAD PAINT FOUND/LEAD PAINT PRESENT</b>		
Status:	<b>CLOSED, ABATEMENT COMPLETE</b>		
Inspection Address:	<b>19 OCEAN AVE</b>	Apt:	
	<b>OCEAN CITY , RI 02101</b>		
Date Updated:	<b>06/10/2009</b>		

Name: **SALLY T BROWN**

KIDSNET ID: **7519544**

Date Of Birth: **08/10/2013**

Age: **2y 1m**

Gender: **MALE**

KIDSNET Status: **ACTIVE**

PCP: **TEST PEDIATRIC PRACTICE**

Parent/Guardian: **MRS BROWN**

Date of birth: **01/01/1970**

[Click here for more information on RI Family Visiting](#)

*Click on program names for detailed information on program outcomes*

### Summary

Program Name: **First Connections** Agency: **VNS OF NARRAGANSETT**

Level 1 referral date: **03/22/2011** Phone: **788-2082**

Most recent visit: **06/16/2011** Fax: **788-2063**

Status: **Active**

### First Connections

▼ Visit Date: **06/16/2011**

Referral Source(s):

LEVEL 1                      03/22/2011

Content of visit:

- PARENTING SUPPORT/EDUCATION
- NUTRITION/WIC/BREASTFEEDING
- COMMUNITY REFERRAL/LINKAGES

Programs referred to:

- WIC
- MENTAL HEALTH SERVICES
- OTHER
- DHS (FIP, FOOD STAMPS, ETC)

Home Visitor: **KAD**

Provider Type: **RN**

Recommendations for Physicians	NEXT DUE
Developmental Screening: Recommended at 9, 18, 30 months	Recommended Screening COMPLETE Future Screening at Provider Discretion
Autism Screening: Recommended 18 and 24 months	Future Screening at Provider Discretion
<a href="#">Click for EPSDT schedule</a>	

Developmental Screening Results						
Premature     Important Note    Screening Results from Physician Offices are in Blue						
Screening Tool	1	2	3	4	5	6
SWYC-Milestones						
SWYC-BPSC-PPSC						
SWYC-POSI						
ASQ	<a href="#">10/18/2011</a> 31m <i>Monitoring</i>	<a href="#">01/01/2012</a> 34m <i>Clinical Concern</i>	<a href="#">01/02/2012</a> 34m <i>Monitoring</i>	<a href="#">01/09/2012</a> 34m <i>No Clinical Concern</i>	<a href="#">01/24/2012</a> 35m <i>Clinical Concern</i>	<a href="#">06/08/2012</a> 39m <i>Monitoring</i>
MCHAT						
PEDS						
ASQ-SE	<a href="#">10/18/2011</a> 31m <i>Clinical Concern</i>	<a href="#">06/08/2012</a> 39m <i>No Clinical Concern</i>	<a href="#">01/10/2013</a> 46m <i>No Clinical Concern</i>	<a href="#">03/28/2014</a> 5y 1m <i>No Clinical Concern</i>		
ECSA - Child	<a href="#">10/18/2011</a> 31m <i>No Clinical Concern</i>	<a href="#">06/08/2012</a> 39m <i>Clinical Concern</i>				
ECSA - Parent	<a href="#">10/18/2011</a> 31m <i>No Clinical Concern</i>	<a href="#">06/08/2012</a> 39m <i>No Clinical Concern</i>				
OTHER	<a href="#">03/11/2014</a> 5y 0m	<a href="#">03/28/2014</a> 5y 1m	<a href="#">04/01/2014</a> 5y 1m	<a href="#">04/02/2014</a> 5y 1m	<a href="#">04/03/2014</a> 5y 1m	<a href="#">04/04/2014</a> 5y 1m



[Search](#)

[Recently Viewed](#)

[Impersonate User](#)

[User Profile](#)

**Practice Reports**

[WIC Reports](#)

[Forms & Resources](#)

[School Nurse Reports](#)

[KIDSNET Help](#)

[Logoff](#)

[Create Group  
Administrator](#)

[Immunization Data  
Entry](#)

## Practice Reports

### Practice Reporting Menu

#### **Available Reports**

1. [Patient List Report](#)
2. [Developmental Screening - Due Now Report](#)
3. [Lead Screening Report - Children Without a Lead Screening](#)
4. [Lead Screening Report - Children Due for Second Lead Screening](#)
5. [Lead Report - Children with results  \$\geq\$  5ug/dl](#)
6. [School Eligible Report](#)
7. [Immunization Report](#)
8. [Newborn Hearing Screening Report](#)
9. [Newborn Summary Report](#)
10. [Immunizations Submitted to KIDSNET By Other Providers](#)
11. [Immunization Coverage Report](#)

#### **Seasonal Reports**

[Seasonal Influenza - Children Due For Shot #1 Report](#)

[Seasonal Influenza - Children Due Now or Due Soon For Shot #2 Report](#)

For more information or to provide feedback [eMail KIDSNET](#)



HEALTH  
Rhode Island Department of Health



---

ADVANCING INTEGRATED HEALTHCARE

# Stay Safe and Healthy

---