



ADVANCING INTEGRATED HEALTHCARE

Welcome

Care Transformation Collaborative of Rhode Island/PCMH Kids

Andrea Galgay, PR/PT Co-chair

Sarah Fessler, MD, PR/PT Co-chair

Pat Flanagan PCMH Kids Co-Chair

Beth Lange PCMH Kids Co-Chair

Susanne Campbell, RN, MS, PCMH CCE, Senior Program Director

Practice Reporting and Transformation Committee Meeting | February 23, 2022

Agenda

Topic <i>Presenter(s)</i>	Duration
<p>Welcome PCMH Kids Practices/Other Pediatric/Family Medicine Practices <i>Andrea Galgay and Sarah Fessler, Co-chairs;</i> <i>Pat Flanagan and Beth Lange, PCMH Kids Co-hairs</i></p>	8:00-8:05AM
<p>Medicaid Pediatric Healthcare Recovery Program <i>Pat Flanagan and Beth Lange</i></p>	8:05-8:25AM
<p>HEDIS “Child and Adolescent Well Child Visit” measurement specifications, targets and reporting process <i>Andrea Galgay and Carolyn Karner</i></p>	8:25-8:45 AM
<p>Review of PCMH Kids Clinical Quality Results <i>Susanne Campbell, Andrea Galgay, Sarah Fessler to facilitate</i></p>	8:45-9:00 AM
<p>Pediatric Practice Performance Improvement results <i>Practice Report Out</i></p>	9:00-9:30

Medicaid Pediatric Healthcare Recovery Program

- Will provide stabilization funds, as well performance based payments to Pediatric and Family Medicine providers
- Designed to ensure all children are up to date with the full array of essential, preventive healthcare services, including developmental, psychosocial, and behavioral screenings, by overcoming COVID-19 related barriers to access.
- FQHC's are not eligible
- Payout is based on the number of Medicaid covered patients under 18 years of age in the practice's pediatric panel.

Application and Data Submissions

- Application (including Financial Agreement and Attestation) is due March 9th
- If you need more time Baseline Data is due March 15th
- Links for submitting data can be found
 - EOHHS website
 - Within the application
 - Here: online data entry tool
- Patient population is Medicaid only patients

Medicaid Pediatric Healthcare Recovery Program

Funding opportunity contingent upon submitting application and:

Reporting Deadline	Reporting Period	Target/Action Item	Payment Basis	Payment Pool
3/15/2022	1/1/2021-12/31/2021	Submission of baseline data	Pay for Reporting	\$3.0 million
4/15/2022	4/1/2021-3/31/2022	Achievement of 75% of annual target OR \geq 2.5% improvement over baseline performance	Pay for Performance or Improvement	\$1.5 million
7/15/2022	7/1/2021-6/30/2022	Achievement of annual target OR \geq 5% improvement over baseline performance	Pay for Performance or Improvement	\$1.5 million
NA	By May 31, 2022	Attendance at 1 or more Psychosocial & Behavioral Health TA session.	Pay for TA participation	\$1.3 million

Practice Assistance

- Real time calculation to determine practice eligibility for payment based on achievement: HEDIS benchmark and / or improvement method
- Practice Specific KIDSNet Immunization/Lead Screening information (payment not contingent on performance)
- Practice Facilitation support:
 - Practice specific Practice Facilitation virtual meetings to review well child and immunization data and discuss quality improvement action plans.
- Learning Sessions and/or Technical Assistance: learning opportunities to assist with psychosocial and behavioral health assessment/intervention

Practices must attend at least one of these 3 Learning Sessions for psychosocial and behavioral health assessment/intervention or individual sessions can be scheduled

Topics forthcoming

Date	Meeting
Apr 7th	<p>PCMH Kids Stakeholder meeting, 7:30-8:30AM</p> <p><u>Learning Sessions and/or Technical Assistance:</u> learning opportunities to assist with psychosocial and behavioral health assessment/intervention</p> <p>https://ctc-ri.zoom.us/j/95963024930?pwd=NHMzOGVZdEkzdTQyVk0yZE9CWi80dz09</p> <p>Meeting ID: 959 6302 4930; Passcode: 646876</p> <p>One tap mobile: +16468769923,,95963024930#,,,,,0#,,646876# US</p>
Apr 19 th	<p>NCM/CC Best Practice Sharing meeting, 8:00-9:30AM</p> <p><u>Learning Sessions and/or Technical Assistance:</u> learning opportunities to assist with psychosocial and behavioral health assessment/intervention</p> <p>https://ctc-ri.zoom.us/j/93572867243?pwd=L1h2dDkvc2VMeklRRW1iRlZ2NnJTQT09</p> <p>Meeting ID: 935 7286 7243; Passcode: 646876</p> <p>One tap mobile: +16468769923,,93572867243#,,,,,0#,,646876#</p>
May 12 th	<p>Integrated Behavioral Health meeting, 7:30-9:00AM</p> <p><u>Learning Sessions and/or Technical Assistance:</u> learning opportunities to assist with psychosocial and behavioral health assessment/intervention</p> <p>https://ctc-ri.zoom.us/j/95924498814?pwd=SkITUUd4UjVZnJlaS0JpYzhpTTdUQT09</p> <p>Meeting ID: 959 2449 8814#; Passcode: 646876#</p> <p>One tap mobile: +13017158592,,95924498814#,,,,,0#,,646876#</p>

Behind the scenes making this happen...



Amy Katzen
Director of Policy and Strategy
RI EOHHS

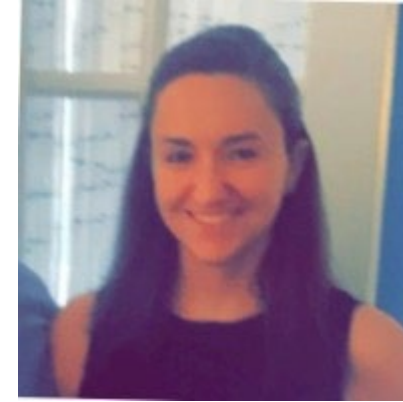

Kim Pelland
Health System Transformation Director
RI EOHHS

THANK YOU, Amy & Kim!!

Medicaid ONLY Well Child Visit Measurement Specifications

Measure Instructions: The measure is broken into two age groups and calculated on a rolling year basis.

Age Groups	Numerator	Denominator	RI HEDIS Performance Rate
3-11 years	<p>Enter the number of RI Medicaid covered children aged 3-11 years who have had a well-child visit within the following reporting periods:</p> <p>Baseline: 1/1/2021-12/31/2021 Report 1: 4/1/21-3/31/22 Report 2: 7/1/21-6/30/22</p>	<p>Enter the total number of RI Medicaid covered children who will be aged 3-11 years as of:</p> <p>Baseline: 12/31/2021 Report 1: 3/31/22 Report 2: 6/30/22</p>	60.12%
12-17 years	<p>Enter the number of RI Medicaid covered children aged 12-17 years who have had a well-child visit within the following reporting periods:</p> <p>Baseline: 1/1/2021-12/31/2021 Report 1: 4/1/21-3/31/22 Report 2: 7/1/21-6/30/22</p>	<p>Enter the total number of RI Medicaid covered children who will be aged 12-17 years as of:</p> <p>Baseline: 12/31/2021 Report 1: 3/31/22 Report 2: 6/30/22</p>	54.04%

Example of Medicaid ONLY Well Child Visit Measurement Specifications

HEDIS 75th percentile for 3-11 year olds	60.12%
Total number of patients between 3-11	806
Practice's 2021 Baseline performance for 3-11 year olds	39%
HEDIS 75th percentile for 12-17 year olds	54.04%
Total number of patients between 12-17	900
Practice's 2021 Baseline performance for 12-17 year olds	40.9%
Total Number of Patients 3-17	1706
% of total patients aged 3-11: (806/1706)	47.25%
% of total patients aged 12-17: (900/1706)	52.75%
Weighted Overall HEDIS Goal: (47.25% x 60.12%) + (52.75% x 54.04%)	56.9%
Weighted Overall Weighted Baseline Performance: (47.25% x 39%) + (52.75% x 40.9%)	40%

Example of targets and performance for Practice ABC Pediatrics

Baseline Weighted 2021 Performance = 40%

HEDIS Weighted Target = 56.9%

Scenario 1:

Practice ABC Pediatrics April reporting weighted Performance = 41.5%

- Does practice meet target based on the HEDIS Cut point? No. HEDIS Target for Q1 = 42.68% (56.9 * 0.75).
- Does practice meet target based on 2.5% improvement over 2021 Baseline Performance? Yes. Baseline Improvement Target for April Reporting = 41% (40% * 1.025), so the 41.5% attained achieves the performance improvement target.

Measurement Submission – Initial Screen

2022 Medicaid Pediatric Healthcare Recovery Program

Medicaid ONLY Child and Adolescent Well Care Visit Measure Standards and Specs: 2022 Medicaid Pediatric Healthcare Recovery Program Measure Description and Payment Schedule (to be linked) and NCQA HEDIS measure

Reporting Period *

Please select... ▼

Please select...

Baseline (1/1/21-12/31/21)

April 15 submission (4/1/2021-3/31/2022)

July 15 submission (7/1/2021-6/30/2022)

Submit

[online data entry tool](#)



Measurement Submission – Baseline

Sample Baseline information entered:

Practice Name: Karner Peds
 Group NPI (type II): 84894
 Address: 1 Carriage Lane
 Maynard, MA 01754
 Primary Contact: Carolyn Karner, ckarner@ctc-ri.org
 Provider Champion: Patricia Flanagan, pflanagan@lifespan.org
 3-11 Numerator: 125
 3-11 Denominator: 500
 12-17 Numerator: 50
 12-17 Denominator: 250

Calculated fields (based on sample data):

3-11 Rate (%): 25%
 12-17 Rate (%): 20%
 Practice's baseline performance rate (%): 23.33
 1st HEDIS Target (April)(%): 43.57
 1st Improvement Target (2.5% above Baseline) : 23.91
 Final HEDIS Target (July)(%): 58.09
 Final Improvement Target (5% above Baseline) : 24.5
 ~ # of patients to meet 1st HEDIS Target: 152
 ~ # of patients to meet 2.5% Improvement Target: 4
 ~ # of patients to meet Final HEDIS Target: 261
 ~ # of patients to meet 2.5% Improvement Target: 9
 Baseline Payout Status = Pay for reporting only

[online data entry tool](#)

2022 Medicaid Pediatric Healthcare Recovery Program

Child and Adolescent Well Care Visit Measure Standards and Specs: 2022 Medicaid Pediatric Healthcare Recovery Program Measure Description and Payment Schedule (to be linked) and NCOA HEDIS measure

Reporting Period *

General Information

Practice Name *	<input type="text" value="Karner Peds"/>	Group NPI (type II) *	<input type="text" value="84894"/>
Address Line 1 *	<input type="text" value="1 Carriage Lane"/>		
Address Line 2	<input type="text"/>		
City/Town *	<input type="text" value="Maynard"/>	Zip Code *	<input type="text" value="01754"/>

	First Name	Last Name	Email	Phone
Primary Contact	<input type="text" value="Carolyn"/>	<input type="text" value="Karner"/>	<input type="text" value="ckarner@ctc-ri.org"/>	<input type="text" value="978-852-2250"/>
Provider Champion	<input type="text" value="Patricia"/>	<input type="text" value="Flanagan"/>	<input type="text" value="pflanagan@lifespan.org"/>	<input type="text" value="###-###-####"/>

	Numerator	Denominator	Rate (%)
3-11 years	<input type="text" value="125"/>	<input type="text" value="500"/>	<input type="text" value="25.00"/>
12-17 years	<input type="text" value="50"/>	<input type="text" value="250"/>	<input type="text" value="20.00"/>

Practice's baseline composite well child visit performance Rate (%) =

	1st HEDIS Target (April) (%)	1st improvement target-April-(2.5% above baseline performance)	Final HEDIS 75th percentile weighted Target (July) (%) =	Final improvement Target-July-(5% above baseline performance)
	<input type="text" value="43.57"/>	<input type="text" value="23.91"/>	<input type="text" value="58.09"/>	<input type="text" value="24.50"/>

~ # of patients to meet First (April) HEDIS target

~ # of patients to meet 2.5% improvement target

~ # of patients to meet Final (July) HEDIS target

~ # of patients to meet 5% improvement target



Measurement Submission – April

Sample April information entered:

Practice Name: Karner Peds (drop down menu)

Populates with following information:

Group NPI (type II): 84894

Address: 1 Carriage Lane

Maynard, MA 01754

Primary Contact: Carolyn Karner, ckarner@ctc-ri.org

Provider Champion: Patricia Flanagan,

pflanagan@lifespan.org

3-11 Numerator: 126

3-11 Denominator: 500

12-17 Numerator: 200

12-17 Denominator: 250

Calculated fields (based on sample data):

3-11 Rate (%): 25.2%

12-17 Rate (%): 80%

1st HEDIS Target (April)(%): 43.57

1st Improvement Target (2.5% above Baseline) : 23.91

Practice's April performance rate (%): 43.47

April Payout Status = Met_Improvement_Target

~ # of patients to meet Final HEDIS Target: 110

~ # of patients to meet 5% Improvement Target: 0

Child and Adolescent Well Care Visit Measure Standards and Specs: 2022 Medicaid Pediatric Healthcare Recovery Program Measure Description and Payment Schedule (to be linked) and NCQA HEDIS measure

Reporting Period *

	Numerator	Denominator	Rate (%)
--	-----------	-------------	----------

General Information

Practice Name *

Group NPI (type II) *

Address Line 1 *

Address Line 2

City/Town *

Zip Code *

	First Name	Last Name	Email	Phone
Primary Contact	<input type="text" value="Carolyn"/>	<input type="text" value="Karner"/>	<input type="text" value="ckarner@ctc-ri.org"/>	<input type="text" value="978-852-2250"/>

	First Name	Last Name	Email	Phone
Provider Champion	<input type="text" value="Patricia"/>	<input type="text" value="Flanagan"/>	<input type="text" value="pflanagan@lifespan.org"/>	<input type="text" value="#####"/>

	Numerator	Denominator	Rate (%)
3-11 years	<input type="text" value="126"/>	<input type="text" value="500"/>	<input type="text" value="25.20"/>
12-17 years	<input type="text" value="200"/>	<input type="text" value="250"/>	<input type="text" value="80.00"/>

First HEDIS Target (April) (%) =

First improvement target (2.5% above baseline performance) =

Practice's April composite well child visit performance Rate (%) =

April Payout Status =

~ # of patients to meet Final HEDIS target (July)

~ # of patients to meet 5% improvement target

Medicaid Pediatric Healthcare Recovery Program Application Process

[Program Guidance](#)

[Application PDF](#)

[Measure Description and Payment Schedule](#)

[Financial Agreement](#)

[Online data entry form](#)

Contact information (EOHHS + CTC)

- OHHS.PediRelief@ohhs.ri.gov for any application & financial agreement questions
- Immunization@ctc-ri.org and/or ckarner@ctc-ri.org for any data entry questions
- Your practice facilitators are here to help, too.
 - Vicki Crowningshield – vcrowningshield@healthcentricadvisors.org
 - Suzanne Herzberg - suzanne_herzberg@brown.edu
 - Sue Dettling - sdettling1903@gmail.com

Next Steps / Questions



Friendly Reminders of Upcoming Meetings...

Date	Meeting
Mar 3rd	<p>Virtual Coffee Breaks with Dr Pat Flanagan & Dr Beth Lange, 7:30-8:00AM</p> <p>https://ctc-ri.zoom.us/j/95963024930?pwd=NHMzOGVZdEkzdTQyVk0yZE9CWi80dz09</p> <p>Meeting ID: 959 6302 4930; Passcode: 646876 One tap mobile: +16468769923,,95963024930#,,,,,0#,,646876# US</p>
Mar 11th	<p>Breakfast of Champions, 7:30-9:00AM</p> <p>https://ctc-ri.zoom.us/j/712460640?pwd=cWpIYUNTc2RxK0oyemNMUGRUZzFhdz09</p> <p>Meeting ID: 712 460 640; Passcode: 646876; One tap mobile: 6468769923,,712460640#,,,,,0#,,646876#</p> <p>Mansi Kachalia James, DO, Board Certified Allergist, Immunologist, Providence Community Health Center (PCHC) will review updates on adult and pediatric asthma guidelines. Following her presentation, she will join a panel discussion discussing creative primary care and community-based efforts to improve asthma outcomes for children:</p> <p><i>Moderator: Patricia Flanagan, MD</i>, Hasbro Children’s Hospital, & Brown Univ. Pediatrics Professor</p> <p><i>Panelists:</i></p> <ul style="list-style-type: none"> Lillian Nieves, PharmD, Director of Clinical Pharmacy Services, PCHC to review a pharmacist-led project to reduce ED utilization in children with asthma. Garry Bliss, Program Director, Medicaid AI, Prospect CharterCARE, to discuss community-clinical partnerships in the Road to Equity (R2E) project with the West Elmwood 02907 Health Equity Zone (HEZ) to improve outcomes in children with asthma. Elizabeth McQuaid, PhD, Director of Child Psychology, Hasbro; Director of the Division of Clinical Psychology in the Department of Psychiatry and Human Behavior, Brown University to discuss a school-based asthma education program. <p>CME credits available Please Register via Eventbrite</p>